For Roland Chadwick
Rowena Cowley & Ros Dunlop

Tonight at Noon

Music by R. Charlton ©1986
Words freely adapted from
a poem by Adrian Henri

Allegro Scherzando

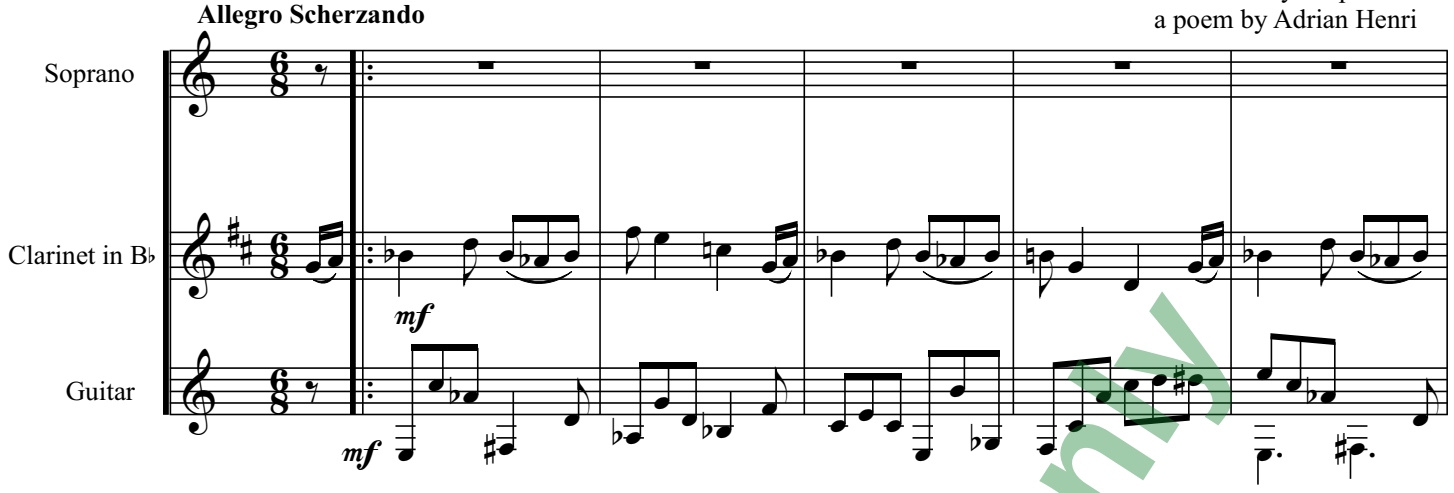

Sample Score Only

Australian Music Centre
Find this score at http://www.australianmusiccentre.com.au/product/id/12748