Arranged for Amy Valent and the Victorian Youth Symphony Orchestra

An Honourable Silence

سکوت شرافتمندانه

for Marimba and Orchestra

Commisioned by Siamak Noory (1961-)
Dedicated to the Victims of Political and Religious Persecution from Around the Globe

Andrián Pertout, No. 379g
2001 (Rev. 2007)

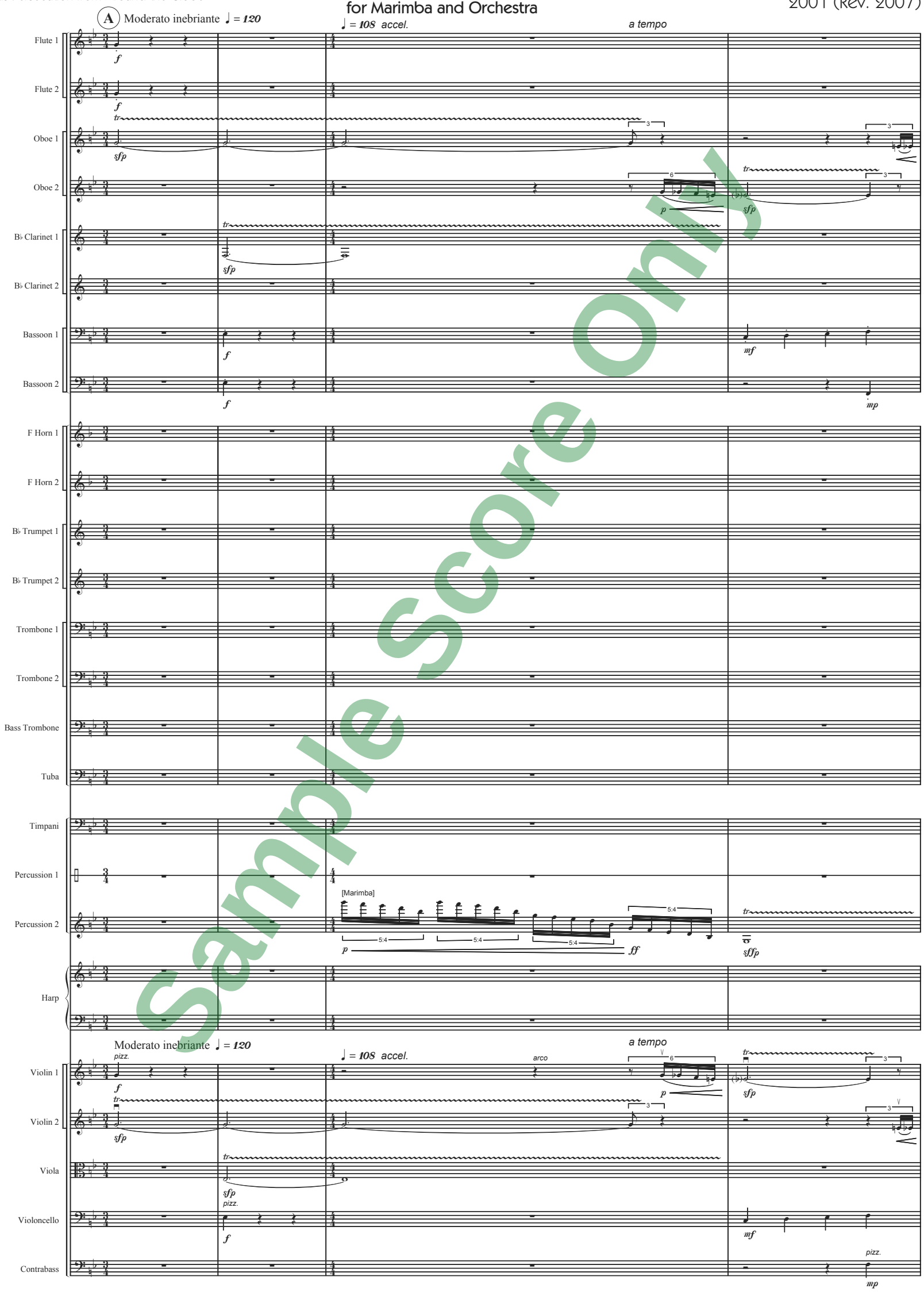

Sample Score Only

An Honourable Silence Copyright © 2007 Andrián Pertout
www.pertout.com • PO Box 4172 • Richmond East • Victoria 3121 • Australia
Made in Australia International Copyright Secured

Australian Music Centre
Find this score at http://www.australianmusiccentre.com.au/product/id/14334

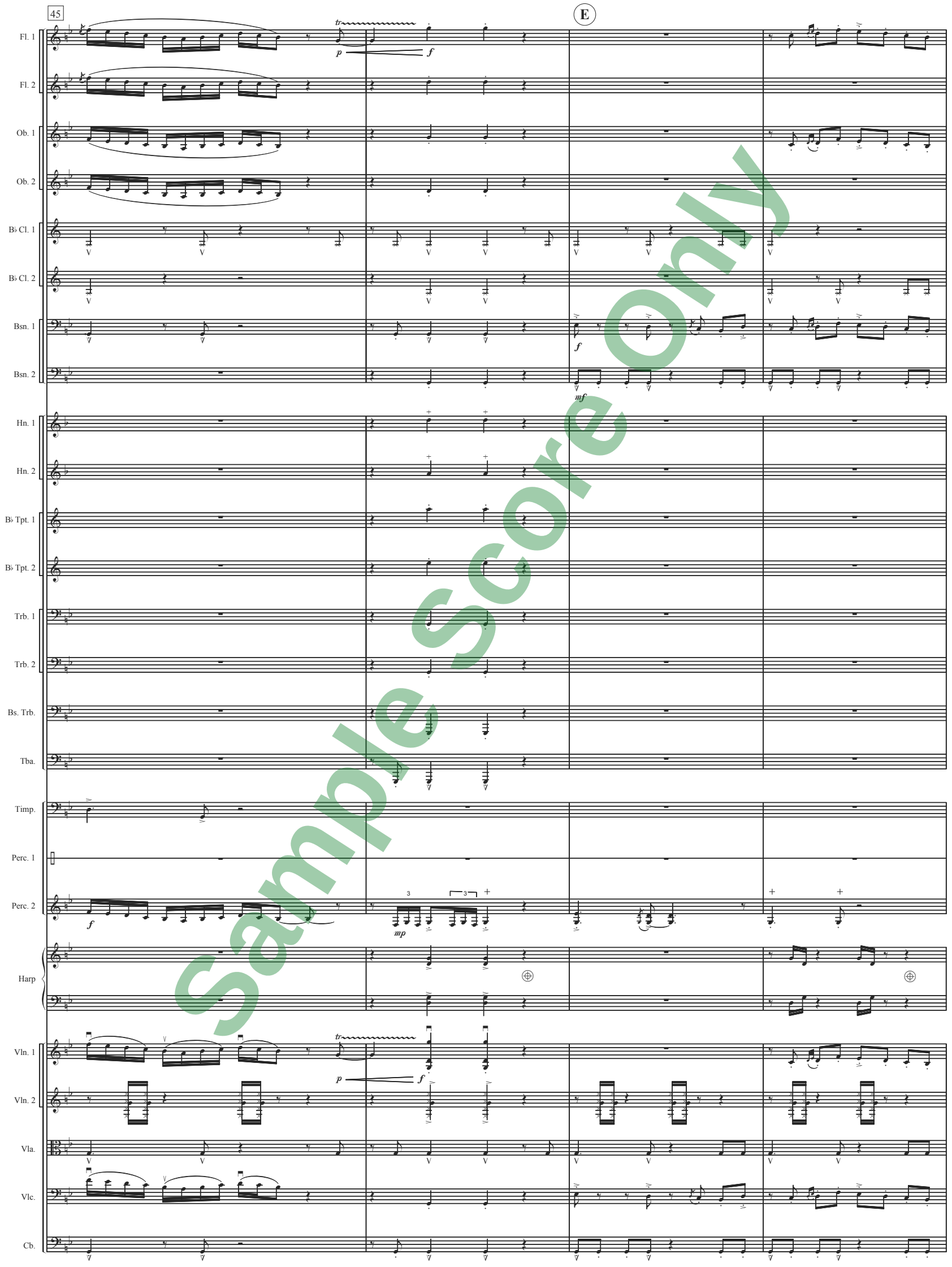

Sample Score Only

Australian Music Centre
Find this score at http://www.australianmusiccentre.com.au/product/id/14334

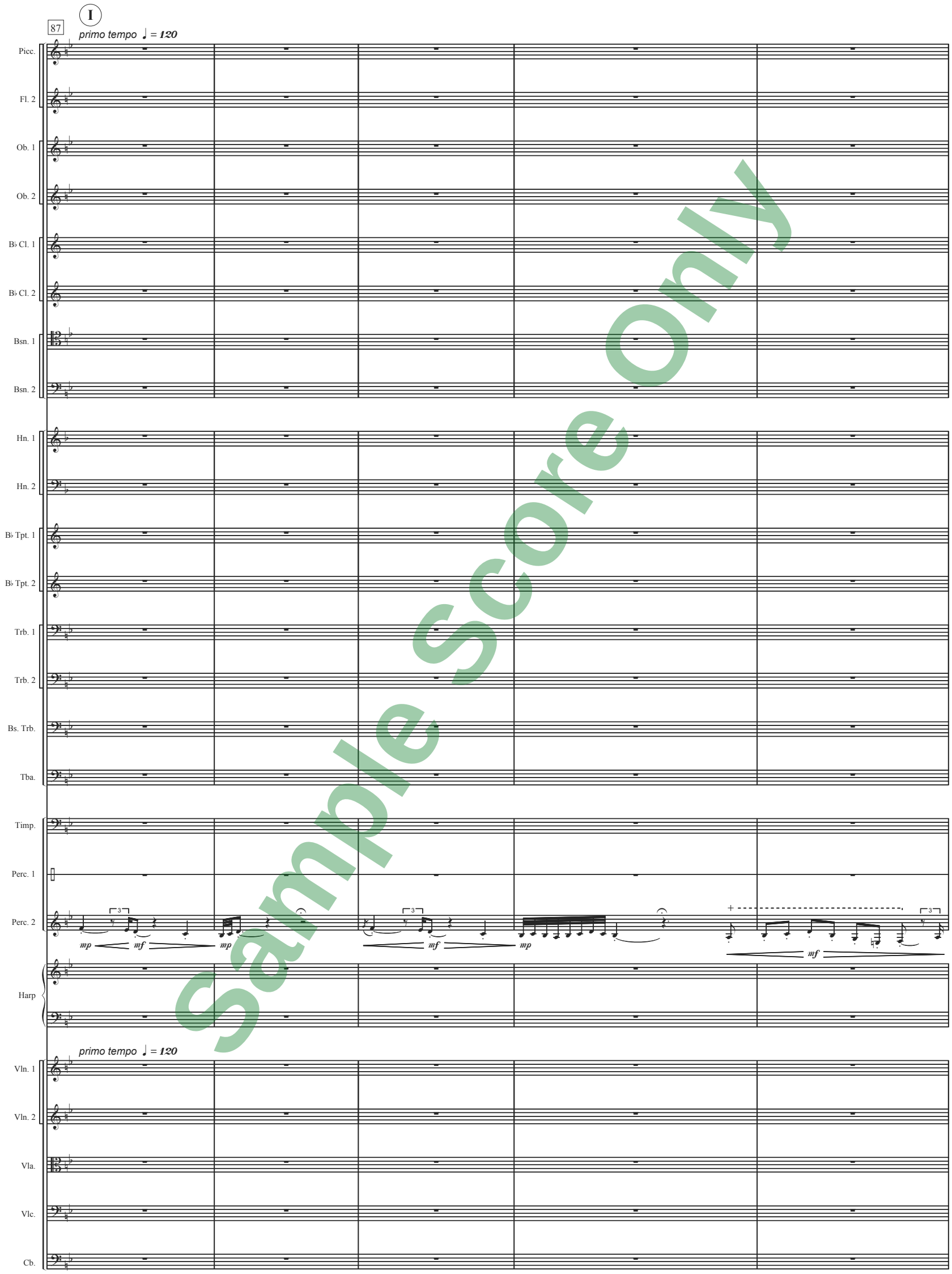

Sample Score Only

Australian Music Centre
Find this score at http://www.australianmusiccentre.com.au/product/id/14334

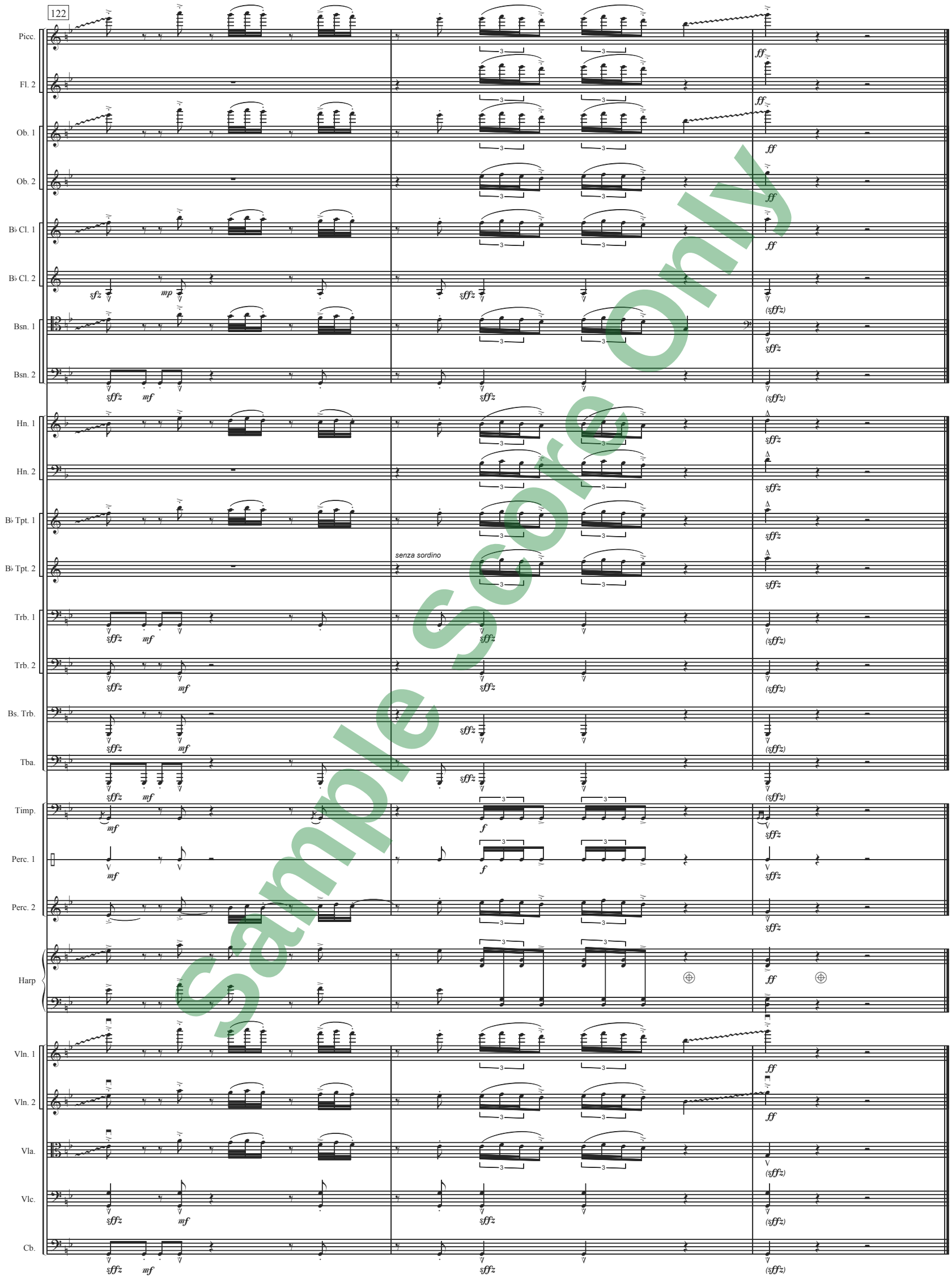

Sample Score Only

Australian Music Centre
Find this score at http://www.australianmusiccentre.com.au/product/id/14334