

11 Vignettes  
for two violins

John Polglase

1  
*legato teneremente*

$\text{♩} = \text{c.56}$

Violin 1

Violin 2

39

48

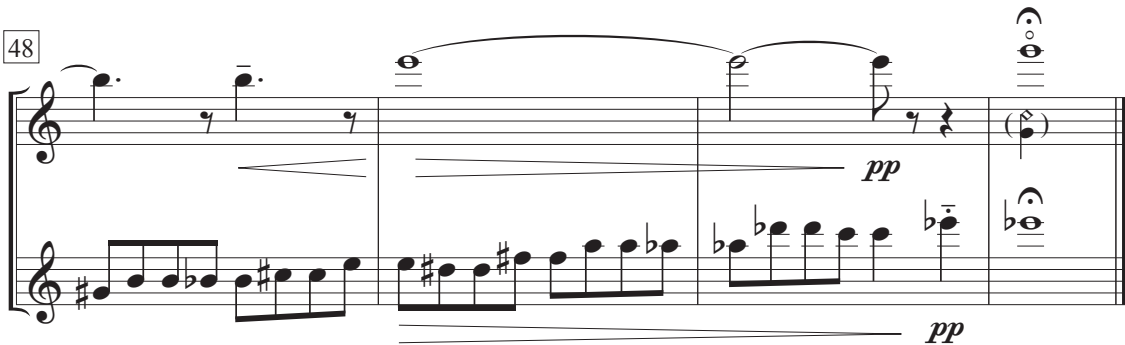

c.l' 45"

7

13

18

Sample Score Only

65

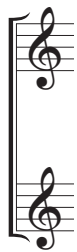

70

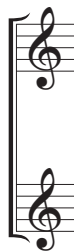

76

c.1' 25"

6  
*lento cantabile*

$\text{♩} = \text{c.42}$

10

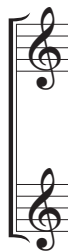

18

36

44

*tempo primo, flessibile*

51

9

*allegro all' quinta*

$\text{♩} = \text{c.}126$

8

15

77

85

92

100

10

*andantino flageoletto*

♩ = c.76

6

76

81

Sample Score Only