Composed for Harriet Channon (Sydney, Australia)

La variazione enigmatica

for Trumpet

Andrián Pertout, No. 448
2018

A *hold all notes until the next, except for comma and caesura indications, as well as staccato notes, which should be played very short (all grace notes should be played as fast as possible)*

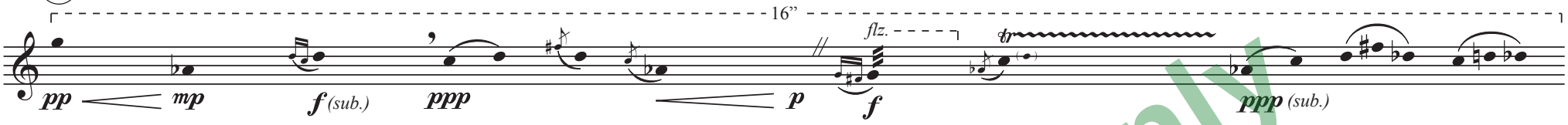

Sample Score Only

Australian Music Centre
Find this score at http://www.australianmusiccentre.com.au/product/id/40422